A Twinkl Original

Hide-a-Saurus

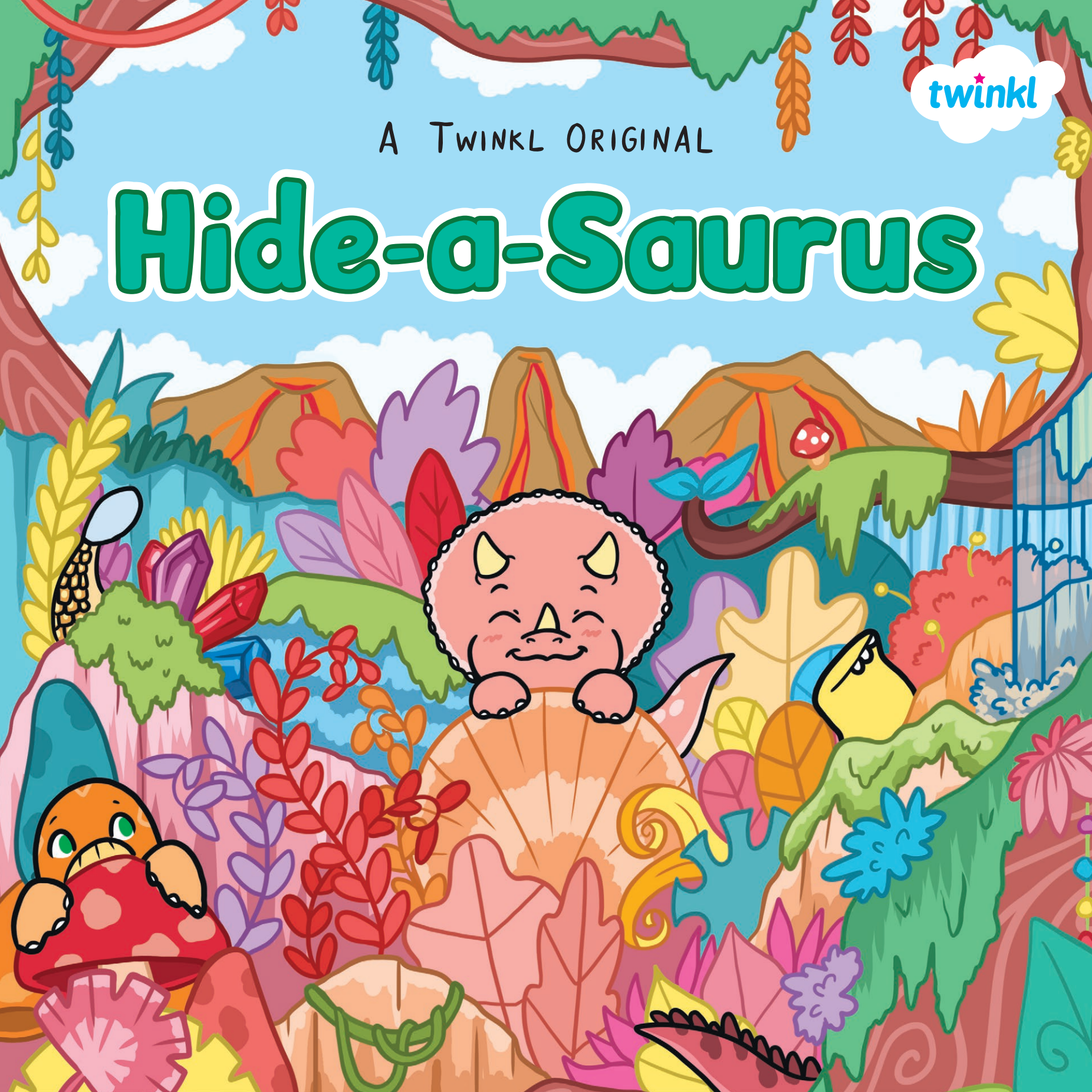

Listen and follow...

1. Scan the QR code using the camera on your phone or tablet. (You might need to download a QR reader first.)
2. Click on the link that pops up.
3. Press play to hear the story being read aloud.
4. Turn the page when you hear the twinkle!

First published 2019 by Twinkl Ltd.
197 Ecclesall Road, Sheffield S11 8HW

Copyright © Twinkl Ltd. 2020

All rights reserved. No part of this book may be reproduced in any form or by any means, electronic or mechanical, including photocopying, recording or by any information and retrieval system, without permission in writing from Twinkl Ltd.

This is a work of fiction. Names, characters, businesses, places, events and incidents are either the products of the author's imagination or used in a fictitious manner. Any resemblance to actual persons, living or dead, or actual events is purely coincidental.

Twinkl is a registered trademark of Twinkl Ltd.

A Twinkl Original

Hide-a-Saurus

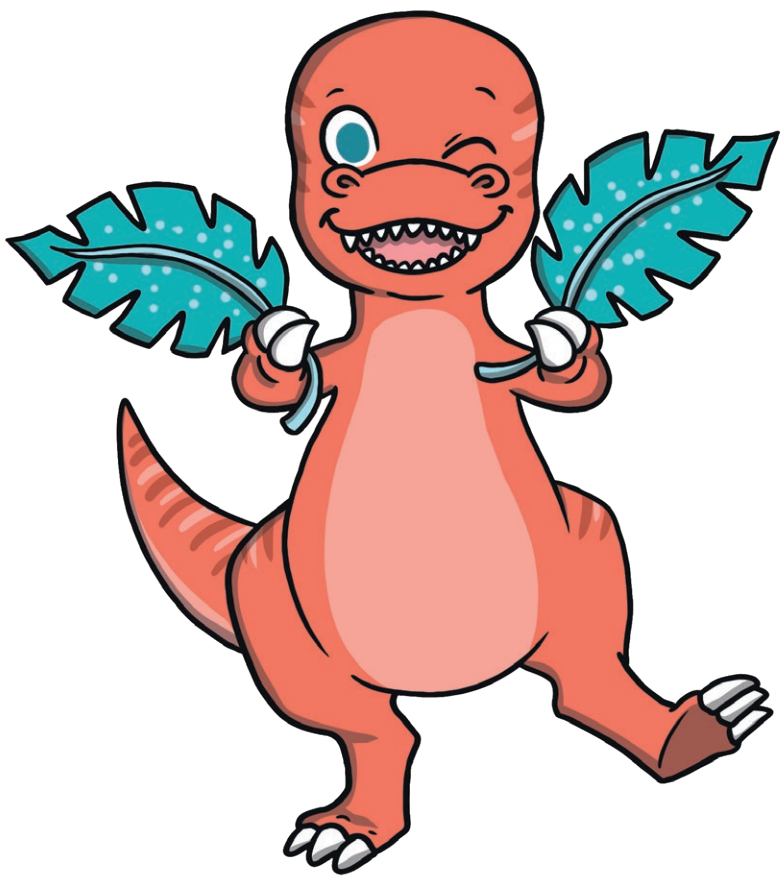

Twinkl Educational Publishing

Triceratops and her friends are playing hide-and-seek.

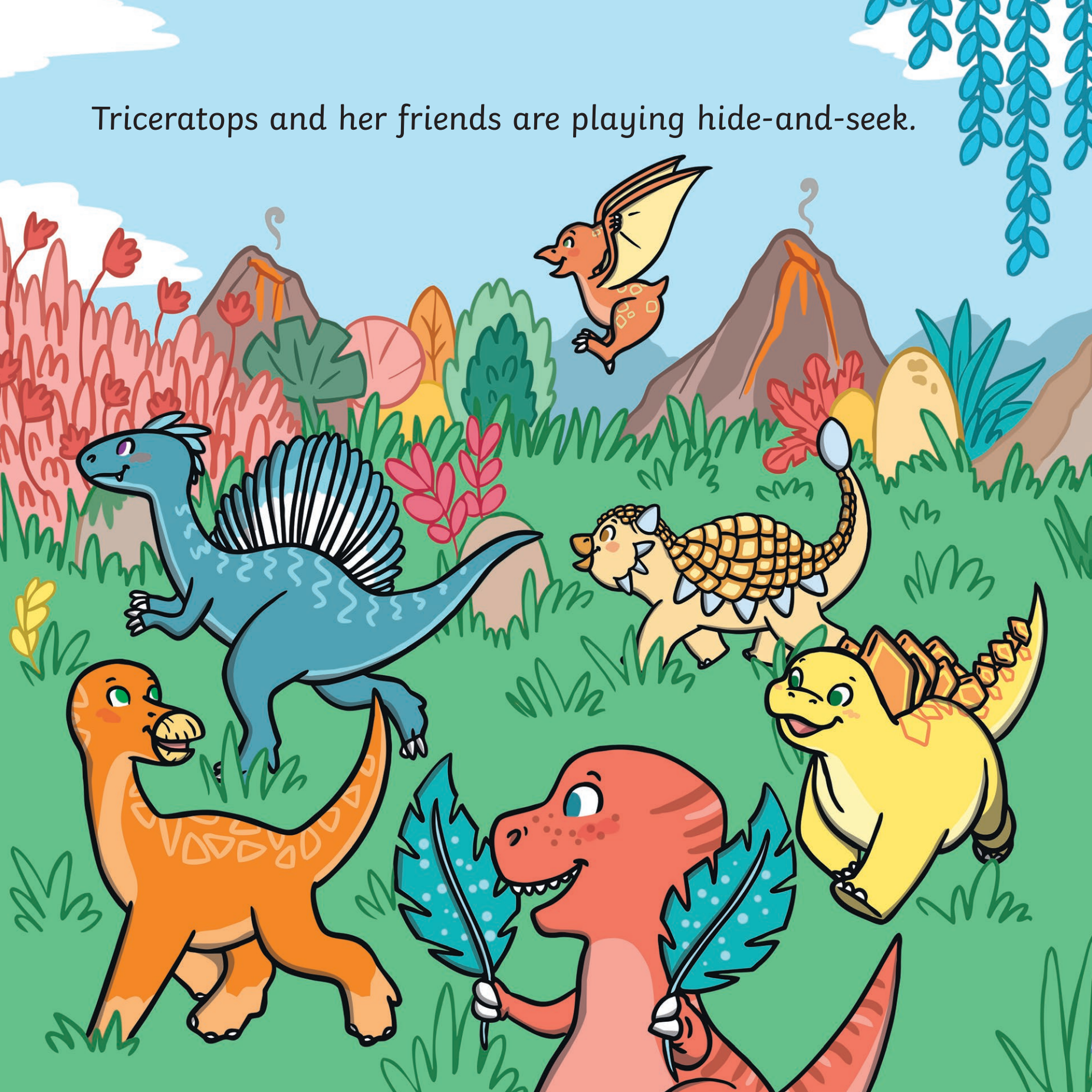

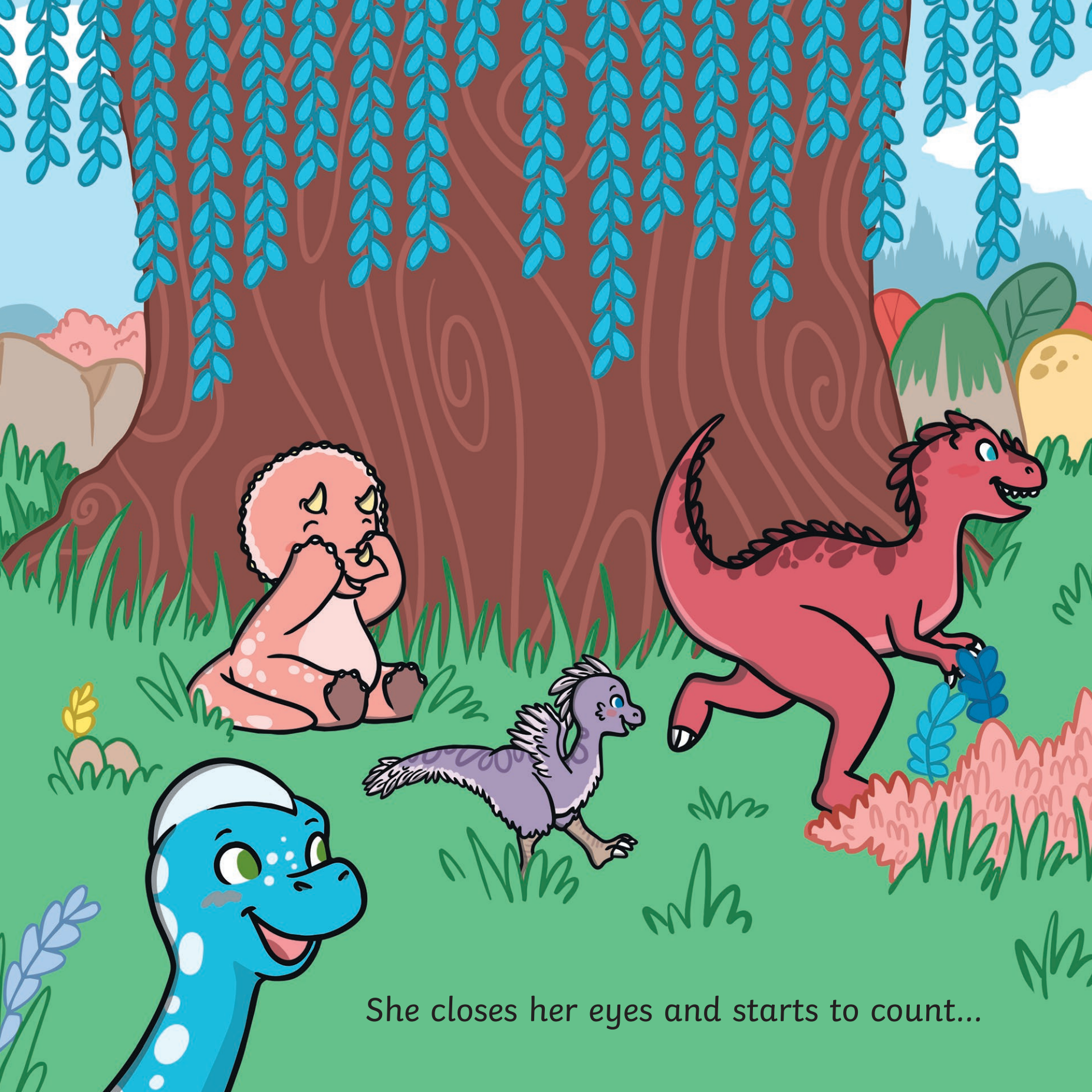

She closes her eyes and starts to count...

...all the way up to 10.

"Ready or not, here I come!" shouts Triceratops.

One excited dinosaur is creeping through the caves. Is anyone hiding here?

“Found you, Allosaurus!” says Triceratops.

“Come and join the search!”

Two excited dinosaurs are tiptoeing towards the trees. Is anyone hiding here?

“Found you, Velociraptor!” says Triceratops.

“Come and join the search!”

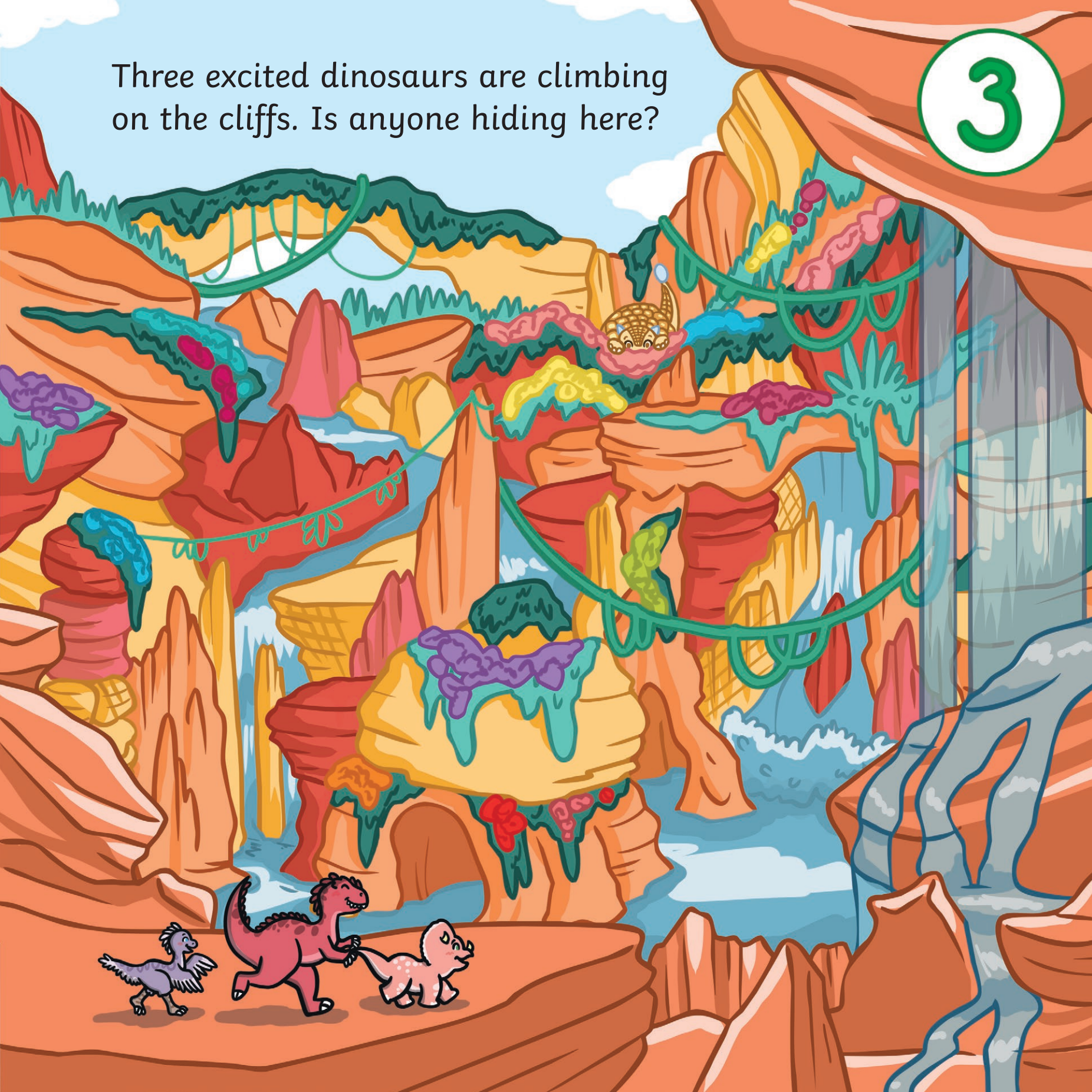

Three excited dinosaurs are climbing on the cliffs. Is anyone hiding here?

“Found you, Ankylosaurus!” says Triceratops.

“Come and join the search!”

Four excited dinosaurs are wandering in the woods.
Is anyone hiding here?

“Found you, Brachiosaurus!” says Triceratops.

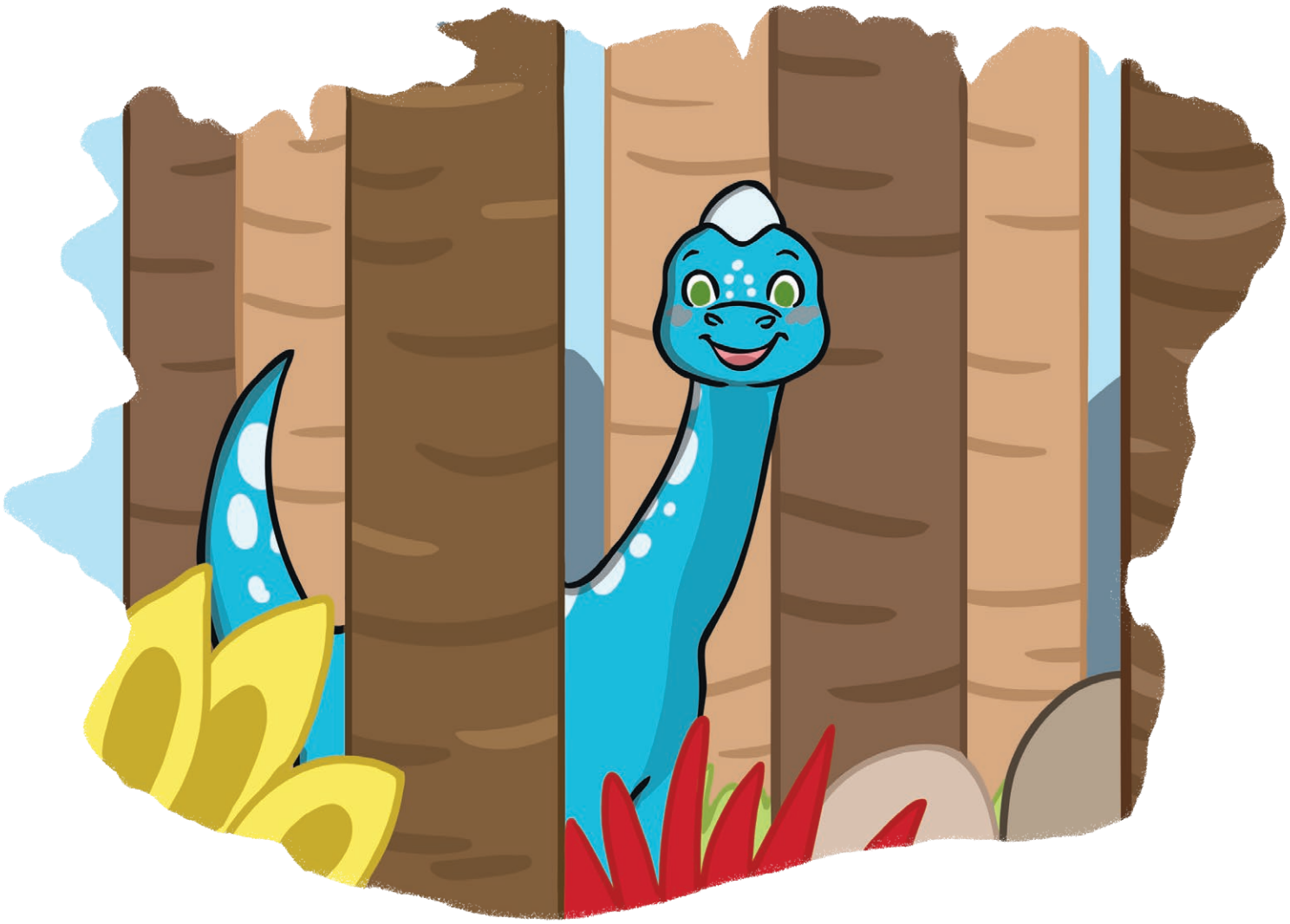

“Come and join the search!”

Five excited dinosaurs are searching in the sea. Is anyone hiding here?
5

“Found you, Spinosaurus!” says Triceratops.

“Come and join the search!”

Six excited dinosaurs are venturing around the volcano. Is anyone hiding here?

“Found you, Iguanodon!” says Triceratops.

“Come and join the search!”

Seven excited dinosaurs are peeking through the plants. Is anyone hiding here?

“Found you, Stegosaurus!” says Triceratops.

“Come and join the search!”

Eight excited dinosaurs are splashing in the swamp. Is anyone hiding here?

“Found you, Pterodactyl!” says Triceratops.

“Come and join the search!”

Nine excited dinosaurs are stomping on the sand. Is anyone hiding here?

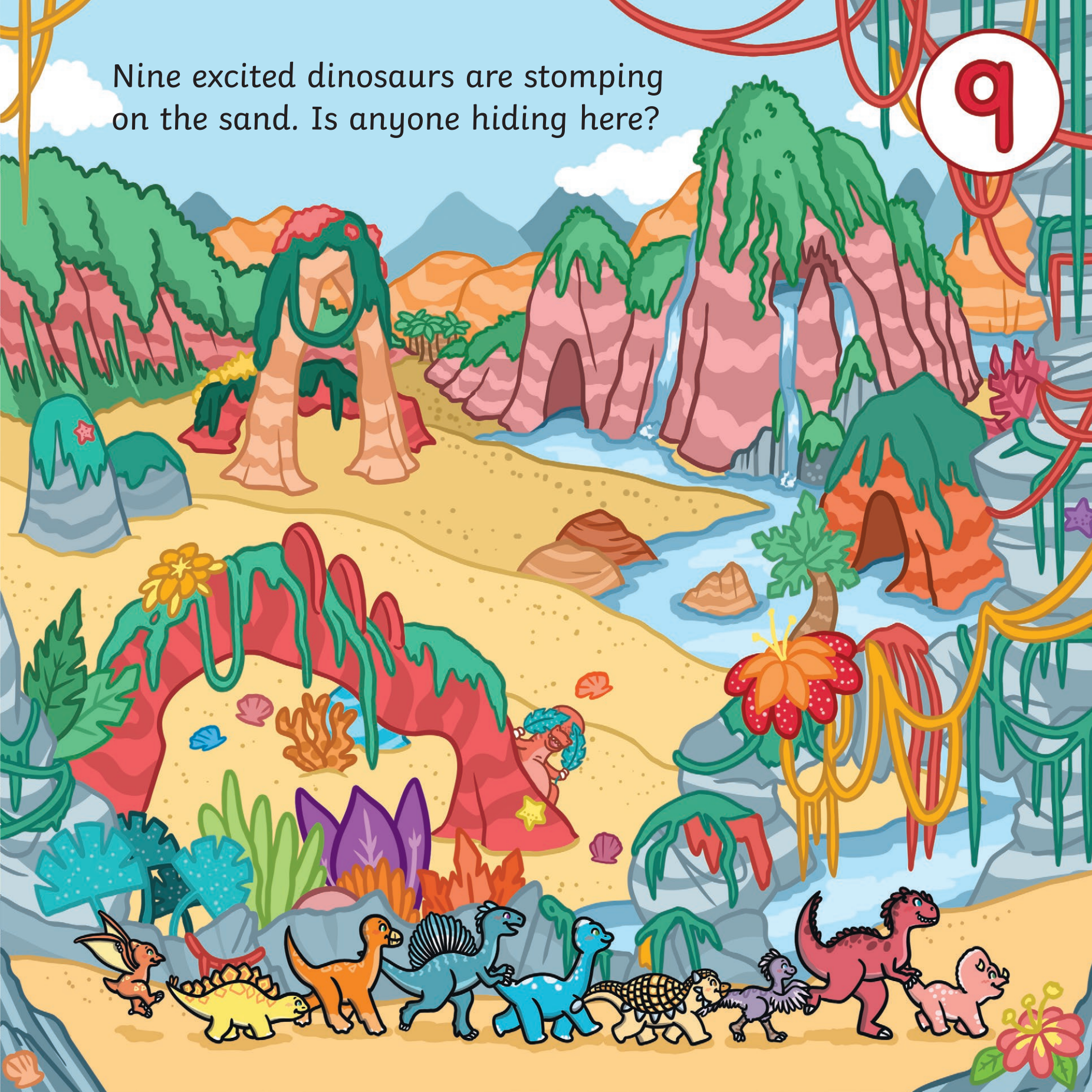

“Found you, Tyrannosaurus Rex!” says Triceratops.

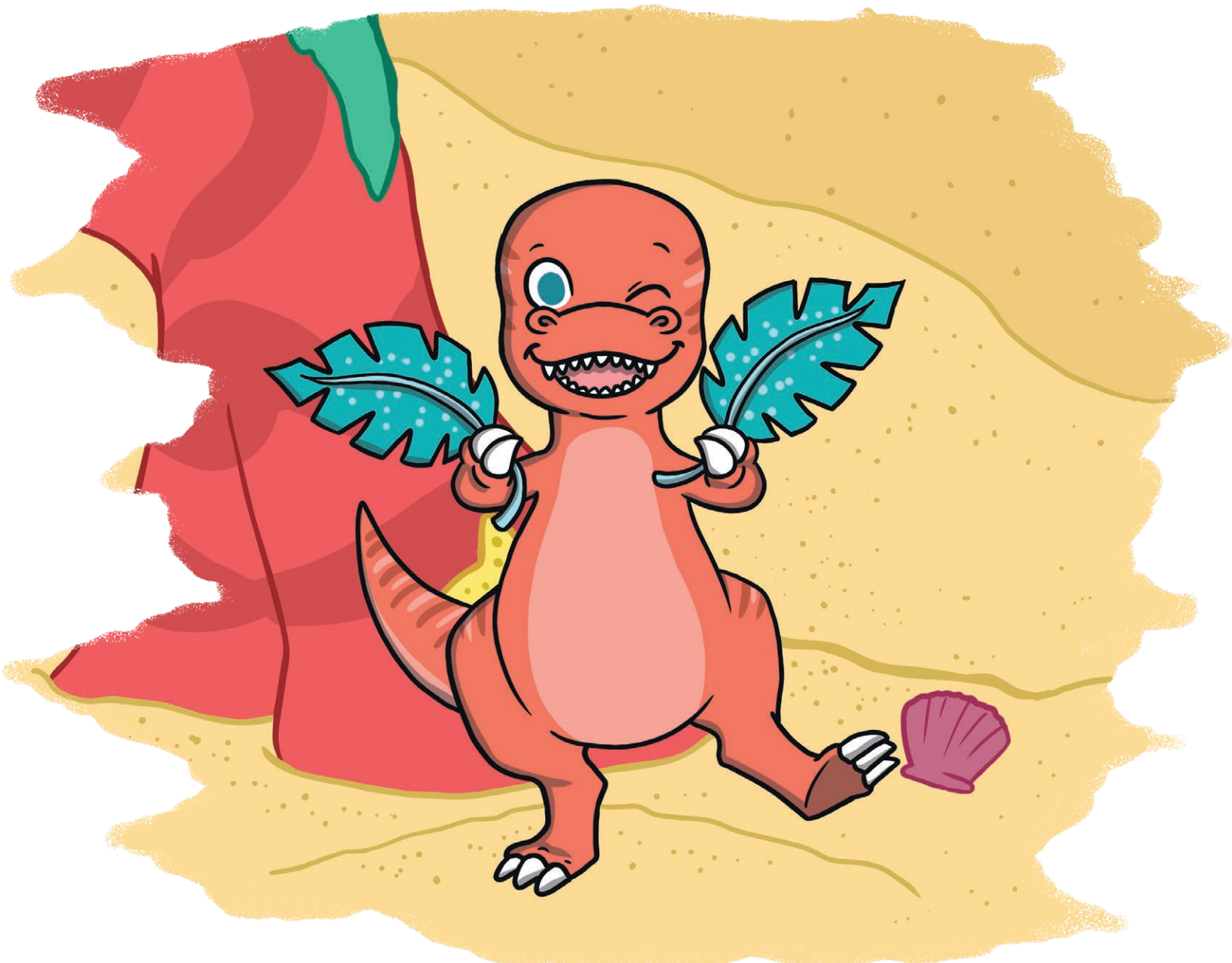

Ten excited dinosaurs all want to play again!

10

Whose turn is it to count this time?

Continue the learning with exclusive teacher-created resources to engage and inspire children at school, at home and beyond...

Visit **twinkl.com/originals**

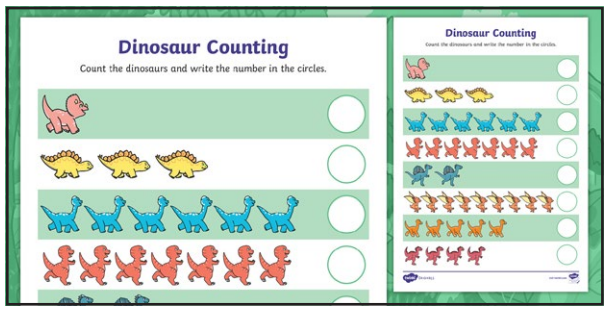

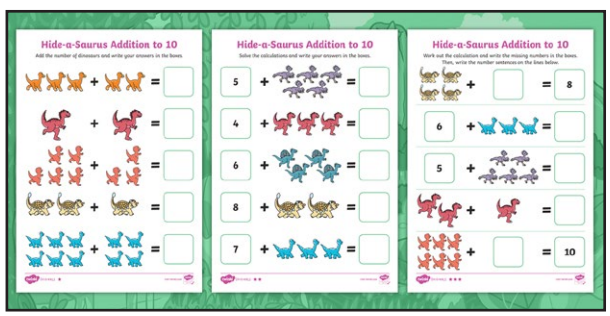

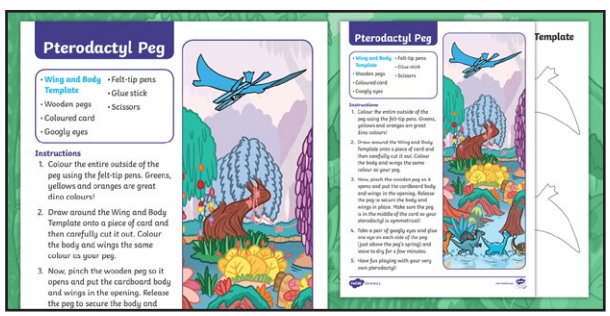

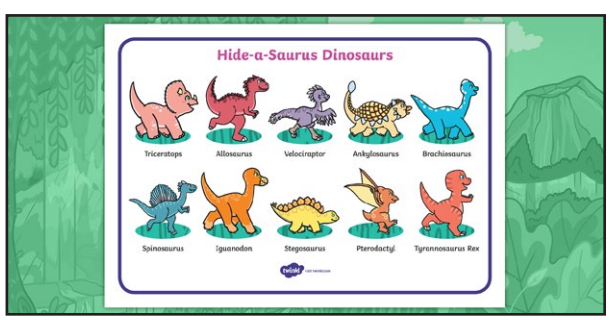

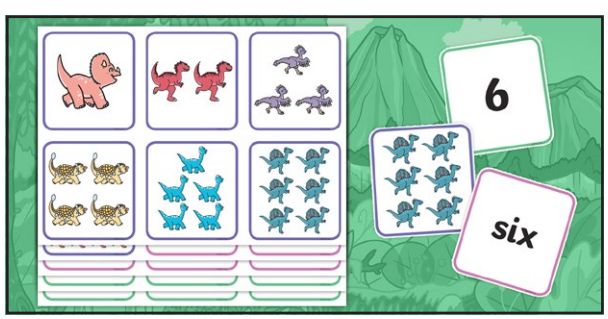

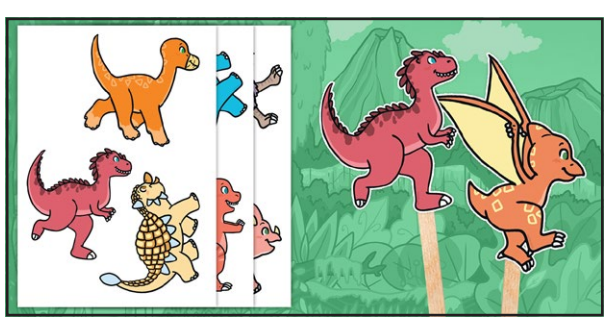

Ten dinosaur friends are playing hide-and-seek.

Can you help to find them all?

twinkl

visit twinkl.com

We help those who teach.

We provide educators around the world with entire schemes of work, lesson planning and assessments, plus online educational games, innovative augmented reality and lots, lots more.

twinkl Quality Standard Approved